

Slow...

Vesashpia

Yossi Green

As Performed By 'Yiddish Nachas'

INTRO

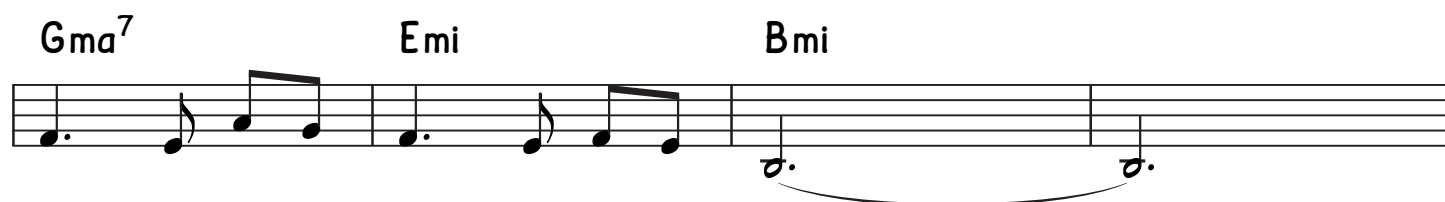
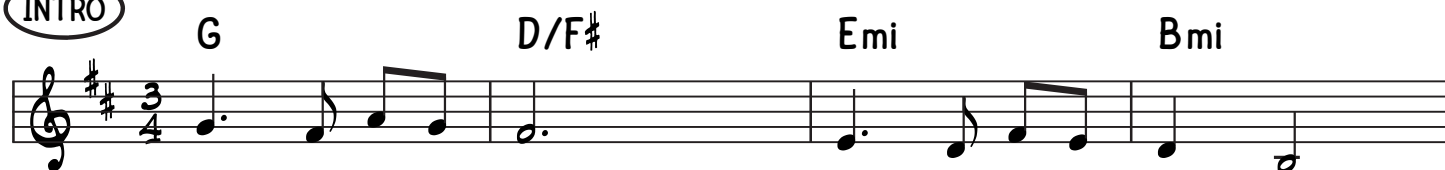

Contd/.....



TIME E mi F#mi E mi E mi

B 3/4

E mi B mi E mi B mi

B mi 1. E mi B mi B mi

2. E mi F#7 B mi

C B mi E mi B mi B mi E mi B mi

B mi E mi E mi B mi

G D/F# E mi B7 E mi E mi

A mi 1. E mi F# 2. E mi E mi



System 1: Chords: Gma^7 , E^7 , A , D . Key signature: D (one sharp).

System 2: Chords: $E mi$, A , $^1 B mi$. Key signature: D (one sharp).

System 3: Chords: $^2 B mi$. Key signature: D (one sharp).

System 4: Chords: G , $D/F\#$, $E mi$, $B mi$. Key signature: E (two sharps).

System 5: Chords: G , $D/F\#$, $E mi$, $E mi$. Key signature: E (two sharps).

System 6: Chords: G/D , $D/F\#$, $E mi$, $B mi$. Key signature: E (two sharps).

System 7: Chords: Gma^7 , $E mi$, $B mi$, $B mi$ (Repeat Till Cued...), $B mi$ (On Cue...). Key signature: E (two sharps).

